

N
SCALE: 1" = 50'
SEC. 28 TWP. 37 S., RGE. 41 E.
SEC. 33 TWP. 37 S., RGE. 41 E.

NOTES:

- Bearings are referenced to the bearing for the centerline of said State Road 707 as shown on Florida Department of Transportation Right of Way Map Section 89030 - 2528 between Baseline station 170+30.39 and Baseline station 175+80.10.

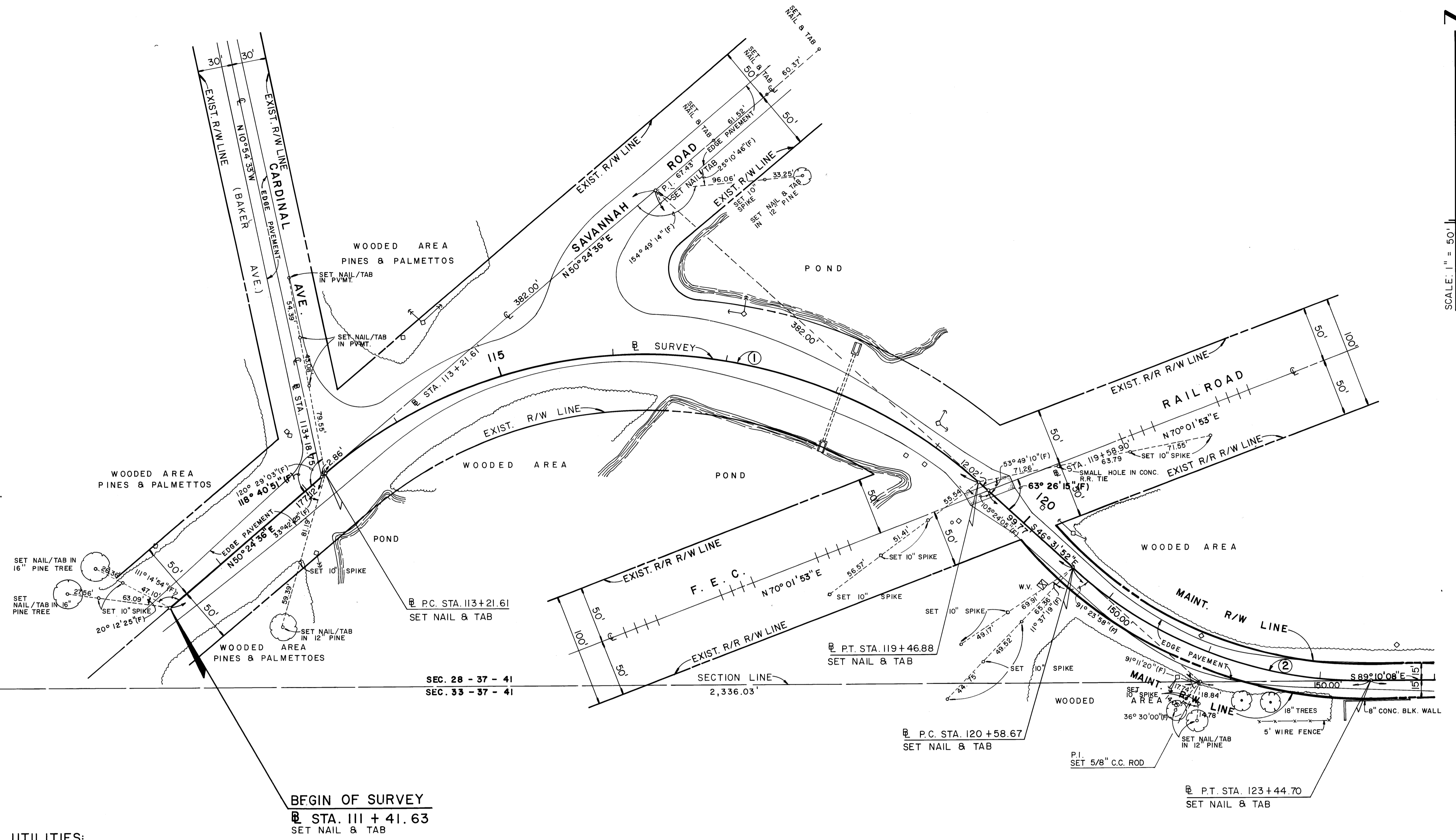
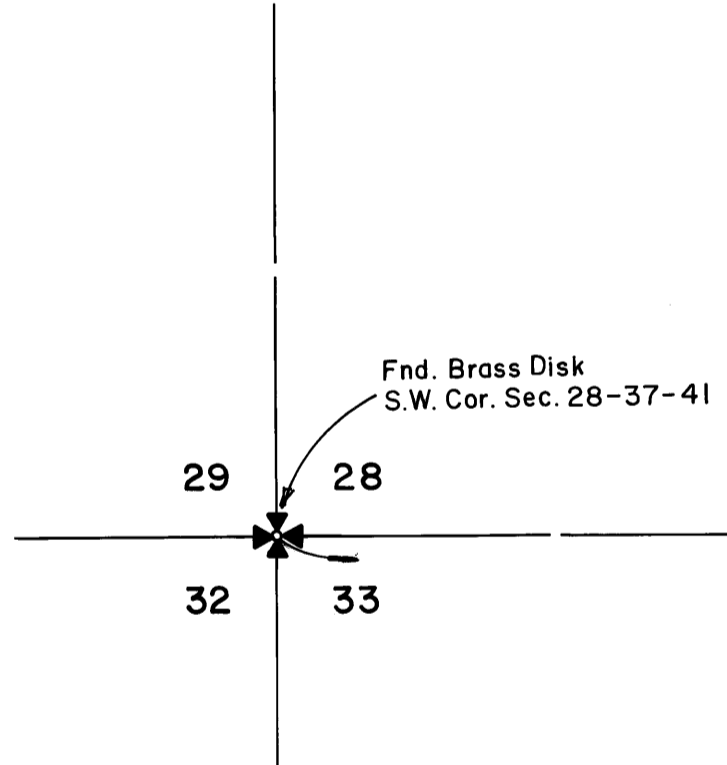

REFERENCES:

- F.D.O.T R/W Map Sec. 89030-2528
- " " 89030-2508
- F.D.O.T. Maint. Map Sec. 89030-2523

UTILITIES:

- Florida Power & Light.
- Southern Bell Telegraph & Telephone Co.
- Centel Cable T.V. Co.
- Intra Coastal Utilities
- Florida Gas Transmission.

CURVE DATA NO. 1
 $\Delta = 83^\circ 03' 32''$ RT.
 $R = 431.33'$
 $L = 625.27'$
 $T = 382.00'$
 P.I. STA. 117+03.61
 P.C. STA. 113+21.61
 P.T. STA. 119+46.88
 C.B. = S 88° 03' 38" E

CURVE DATA NO. 2
 $\Delta = 42^\circ 38' 16''$ LT.
 $R = 384.36'$
 $L = 286.03'$
 $T = 150.00'$
 P.I. STA. 122+08.67
 P.C. STA. 120+58.67
 P.T. STA. 123+44.70
 C.B. = S 67° 51' 00" E

FLORIDA DEPARTMENT OF TRANSPORTATION RIGHT OF WAY ENGINEERING SECTION			
MAINTENANCE MAP			
STATE ROAD NO. 707		MARTIN COUNTY	
BY	DATE	APPROVED BY	DATE
WILSON	05-06-87	<i>[Signature]</i>	3-25-93
TRACED	WILSON	12-03-87	
CHECKED	REINOSO	10-12-88	DISTRICT ADMIN. OF SURVEYING & MAPPING
MAPS PREPARED BY DISTRICT 4		FIELD BOOK NO'S. 1000598, 1000599, 1022002, 1033703-A	
RT.-OF-WAY ENG. DEPT.		SCALE 1" = 50'	
W.P.I. NO.	SECTION 89030 - MAINT. (1)		SHEET 2 OF 9

REVISION	BY	DATE

POLYTRACE 033